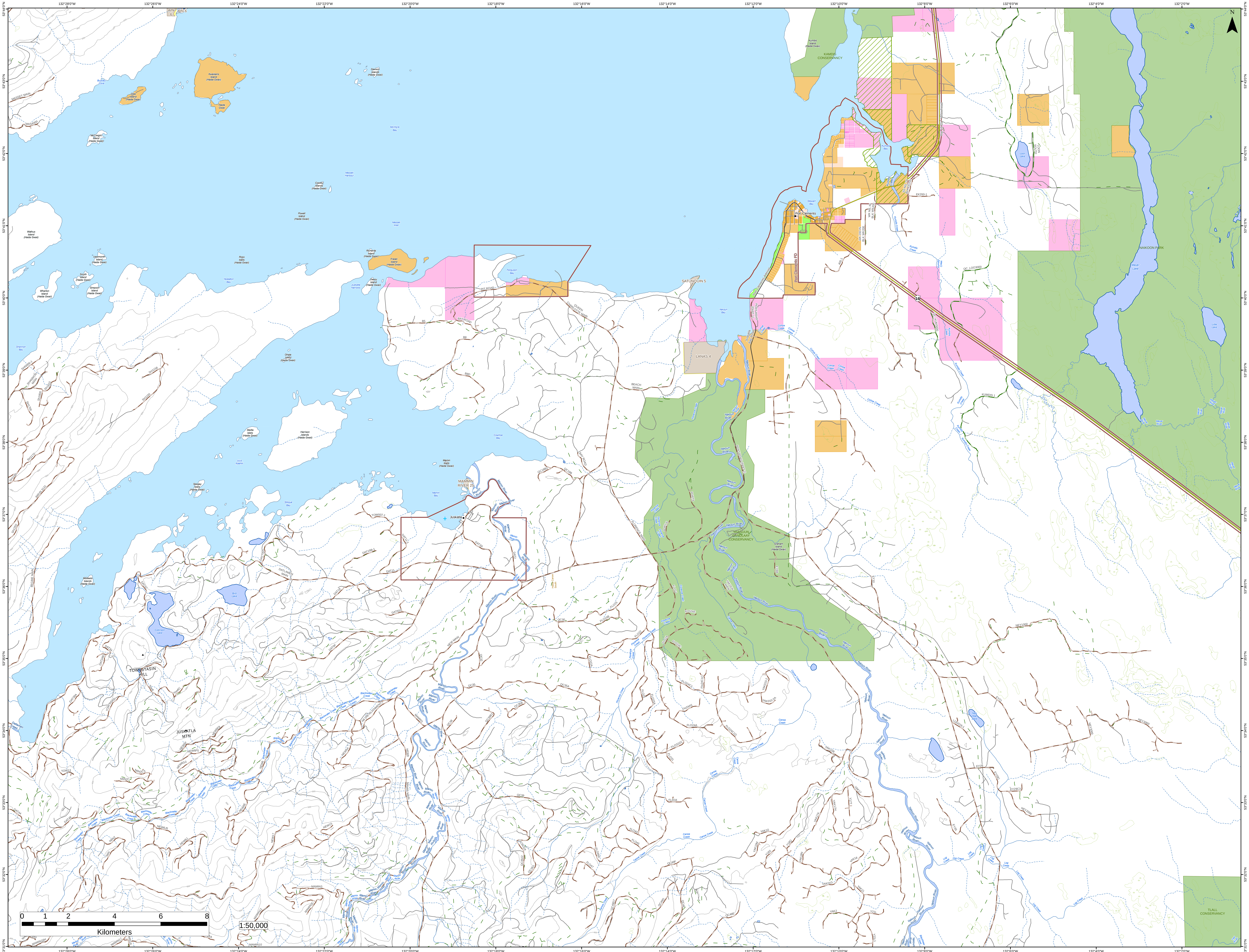
N
132°28'0"W
132°26'0"W
132°24'0"W
132°22'0"W
132°20'0"W
132°18'0"W
132°16'0"W
132°14'0"W
132°12'0"W
132°10'0"W
132°8'0"W
132°6'0"W
132°4'0"W
132°2'0"W
53°44'0"N
53°43'0"N
53°42'0"N
53°41'0"N
53°40'0"N
53°39'0"N
53°38'0"N
53°37'0"N
53°36'0"N
53°35'0"N
53°34'0"N
53°33'0"N
53°32'0"N
53°31'0"N
AIN 6
MASSET MAIN
MAS4000
Buckley Cove
Gray Island (Haida Gwaii)
Kwaikans Island (Haida Gwaii)
Haida Gwaii
Dawson Islands (Haida Gwaii)
McIntyre Bay
McCreight Island (Haida Gwaii)
Masset Harbour
Cowley Islands (Haida Gwaii)
Powell Island (Haida Gwaii)
Masset Inlet
Wathus Island (Haida Gwaii)
Learmonth Island (Haida Gwaii)
Ross Islets (Haida Gwaii)
Richards Island (Haida Gwaii)
Fraser Island (Haida Gwaii)
Smyth Island (Haida Gwaii)
Simpson Island (Haida Gwaii)
Wharton Island (Haida Gwaii)
Yestalton Bay
Juskatla Narrows
Deasy Island (Haida Gwaii)
Shannon Bay
SHN006-1
SHANNON MAIN
SH1158
SH1150
Sh1800
SH1700
Sh1810
Ohala Islets (Haida Gwaii)
Steilta Islets (Haida Gwaii)
Harrison Islands (Haida Gwaii)
Juus Kaahlii
SH1170
SH1190
AWUN 3131
Seegay Islets (Haida Gwaii)
Stilique Bay
SH1250
TOW007-1
Ferguson Bay
PIT ROAD
BAY ROAD
B5
B8
B8D
QUEEN CHARLOTTE MAIN
BEACH MAIN
SATUNQUIN 5
LANAS 4
Yakoun Bay
Kumdis Island (Haida Gwaii)
KAMDIS CONSERVANCY
Stewart Bay
Port Clements
Port Clements Arterial
Port Clements FD
PORT ROAD (PART 1)
Juskatla Bay Road
WK 200 IN BLK WK200
WK M/L IN BLK WK200
Kumdis Bay
Kumdis Creek
EK M/L TO Blk EK200
EK350-1
Rte 16 (Eb) Yellowhead
LOON SOUTH
Loon Lake
400-1
QC_LOO3000
QC_KUM3000
16
NAIKOON PARK
Mayer Lake
Little Lake
Mayer River
KUMDIS 1
Cohoe Creek
Florence Creek
Yakoun River
Cowhoe Bay
Mamin Islets (Haida Gwaii)
MAMMIN RIVER 25
Mamin Bay
Mamin River
Juskatla
QC18B2
QC18B
PORT ROAD (PART 2)
PORT8
PORT16
FLORENCE MAIN
YAAGUUN GANDLAAY CONSERVANCY
Graham Island (Haida Gwaii)
EY6
EY8B
YAKOUN MAIN
DAT11-1
DAT19B-1
DAT11
DATLAMEN MAIN
DAT7000
DAT3A
DAT2
DAT9
DAT910
DAT18
DAT9F
DAT32
DAT34
DAT34B1
DAT38A
DAT44
DAT48
Haida Canoe South
Modeets Islands (Haida Gwaii)
Bird Lake
Collinson Lake
BEGBIE MAIN
TOWUSTASIN HILL
TOW ROAD
TOW6
Tow6C
TOW13
Datlamen Creek
JUSKATLA MTN
NEW6F
NEW6F8
NEW6F5
NEW6G3
NEW6
NEW6A
NEW6E
NEW6J
NEW6J5
NEW8
NEW15
NEW17
N6N2C3
N6N2C
N6N2
N6N
N6 (REALIGNMENT)
MAMIN1
MAMIN MAIN
MAMIN3
MAMIN3C
MAMIN12
MAMIN10
MAMIN16H
MAMIN17
Blackwater Creek
NEW MAIN
QC30
QC32
QC35
QC35A
QC35B
QC38
QC39
QC39B1
QC39J2
QC39J2A
QC39J
QC49F
QC49D7
QC49D
QC49
QC48E
FLO15
FLO15B
FLO22
FLO22A
FLO11
FLO24
FLO24C
FLO24E
FLO24C1
Flo24C1C
FLO24A
Flo24A5
FLO24C1D
FLO25
FLO25A
FLO31
FLO31D1
FLO34
FLO44
FLO45
FLO46A
FLO47
Canoe Creek
YAK010-2
YAK010-2A
YAK10B
YAK10
YAK10M
YAK17
YAK17H
YAK17K
Y17T
Y18Q
Y18S
YAK18N
YAK18
YAK21G
YAK21
YAK2
Y21L
Y21L1
EY10
EY21
EY29
EY29C
EY29C3
EY35
LOG019-1
New Year Lake
NEY1000
NEY2000
NEY3000
Log Creek
Blackbear Creek
TLALL CONSERVANCY
Tlall River
0 1 2 4 6 8
Kilometers
1:50,000